

MAPPING A SUCCESSFUL FUTURE FOR FOOD AND AGRICULTURE

Round Table Meeting June 2023

Remember Round Table follows
Chatham House Rule



WELCOME ADDRESS AND FARM FOUNDATION UPDATES





Dan Basse
Chairman
Farm Foundation
Board of Directors



Shari Rogge-Fidler
President and CEO
Farm Foundation



Platinum Sponsor



Gold Sponsor



Silver Sponsors



Bronze Sponsors



In-Kind Sponsors





Accelerating people & ideas since 1933

2023 Agricultural Economics Fellow

Dr. Trey Malone
University of Arkansas



2023 JUNE CULTIVATORS



Sophia Darrow
Oklahoma State University



Gustavo Castro García
**University of Nebraska-
Lincoln**



Elizabeth Lynch
West Virginia University



Joseph Oboamah
**University of Nebraska-
Lincoln**



Guang Tian
**University of Wisconsin-
Madison**



Carolina Vargas
Michigan State University

2023 AG SCHOLARS



Samantha Ayoub
Colorado State University



Kayla Braggs
Michigan State University



Ezra Butcher
Iowa State University



Harrison Clark
University of Tennessee, Knoxville



Jahqethea Z. Johnson
**University of
Nebraska-Lincoln**



Jack Long
**Oklahoma State
University**



Inder Majumdar
**University of Illinois
Urbana – Champaign**



Evan McKay
Virginia Tech

2023 AG SCHOLARS



Jack Myers
University of Arkansas



David Nason
West Virginia
University



Faith Parum
Texas A&M
University



Sarah Smith
Texas State
University



Jim Teal
University of
Wisconsin

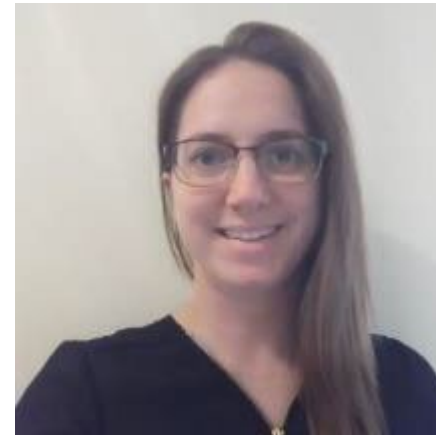

Annaliese Winton
Clemson University

2023 YOUNG FARMER ACCELERATOR PROGRAM



Jake Bailey
Mossy Creek Cattle



British Griffis
Harvest OG
Urban Farm and Goods

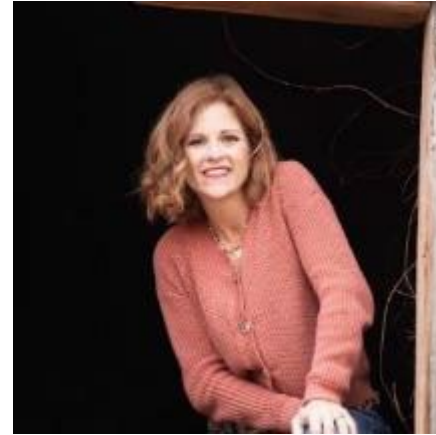

Natalie Heim
Rowdy Red Ranch



Corey Johnson
Johnson Farms



Blake Lanphier
Historic Wagner Farm



Darius McKoy
12:03 Farm



Shameeka McKoy
12:03 Farm



Teresa Thomas
Crazy Plant Bae

2023 YOUNG AGRI-FOOD LEADERS PROGRAM



Kellie Adesina
Kraft Heinz



Amanda Bittner
Louis Dreyfus Company



Gina Cox
Indigo Ag, Inc.



Trista Danos
Whole Foods Market



Kasey Garrett
Aqua Irrigation
Technologies, LLC



Christian Horn
Cultivian
Sandbox/Sandbox
Sustainability
Ventures



Ryan Locke
Harvest OG
Nutrien Ag Solutions

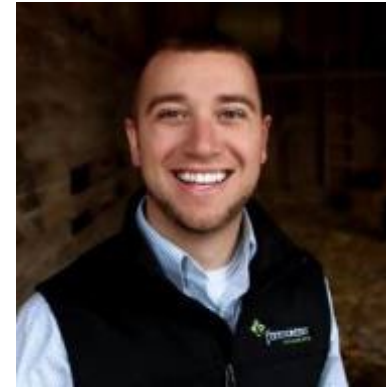

Micah Mensing
Farm Credit
Mid-America



Richard Preisser
Smithfield Foods

10 Years of Next Generation Programs



SEEDERS & PARTNERS



Bayer CropScience



WELCOME GUESTS!



Special Thanks to the Chicago Round Table Planning Committee

Rebecca Doyle, Chair
Robert Easter
Kristen Kroepfl
Ron Meeusen
Jim Schultz



ROUND TABLE FOLLOWS CHATHAM HOUSE RULE





Kurt Coffey

**Vice President
Case IH**



CASE II





Accelerating people & ideas since 1933

OPENING PLENARY

Round Table Meeting June 2023





Shari Rogge-Fidler

President and CEO
Farm Foundation





Jackie Joyner-Kersey
Founder and CEO
Jackie Joyner-Kersey Foundation



Mark Scholl
President
J and M Scholl, Inc.



Alison Taylor
Chief Sustainability Officer
ADM



Ryan Schohr
Partner
Schohr Ranch



Ranveer Chandra
CTO, Agri-Food
Microsoft Corporation



Mary Snapp
VP Strategic Initiatives
Microsoft Corporation



Jackie Joyner-Kersey
Founder and CEO
Jackie Joyner-Kersey Foundation



Mark Scholl
President
J and M Scholl, Inc.



J J K F A N

**THE JACKIE JOYNER-KERSEE
FOOD AGRICULTURE NUTRITION
INNOVATION CENTER**

“Jackie Joyner-Kersey has spent her entire career demonstrating what you can achieve when you refuse to let others put limits on you,” said Robert J. Jones, Chancellor of the University of Illinois Urbana-Champaign. “Illinois is proud to be a partner in the formation of the JJK FAN Innovation Center, which will create many new opportunities for young people in the East St. Louis community to lead their own lives of impact and inspiration.”



Purpose

Changing lives by providing quality youth and community programs in STEAM+Ag, food production, nutrition, and physical activity in East St. Louis and beyond.

Vision

To become a nationally recognized innovation center that empowers youth and communities to grow through urban agriculture, food innovation, entrepreneurialism, and career readiness

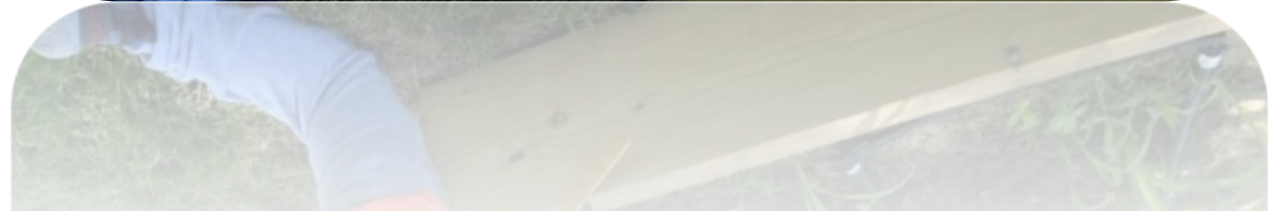

Curriculum & Programming

- STEAM-Ag Educator: Donald Danforth Plant Science Center
- Local Foods Educator: University of Illinois Extension
- STEAM-Ag Educator, JJK Foundation

Over \$1.5 million received in grants to support curriculum development and programming

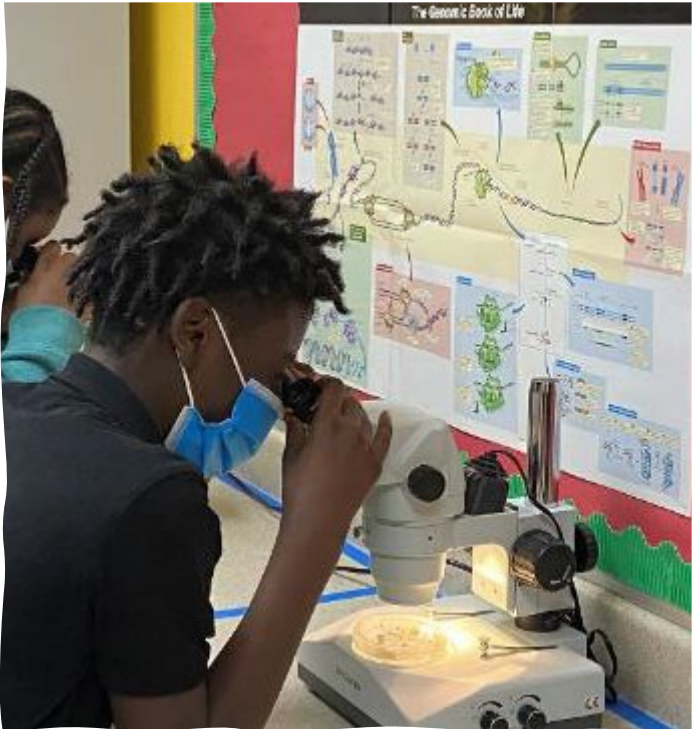



Changing lives through STEAM+Ag

QUESTIONS AND ANSWER

Please submit your questions on the meeting app or use one of the microphones.

- **Go to app** 
- **Go to Your Agenda**
- **Find The Session**
- **Q&A Tab**



Alison Taylor
Chief Sustainability Officer
ADM



Ryan Schohr
Partner
Schohr Ranch

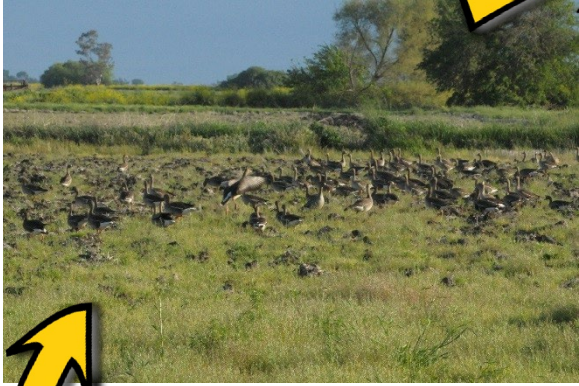

Schohr
Ranch
est. 1861



Low-Till Rice with NRCS



Rice Fertilizer Enhancement



Public Weather Station



University of California Rice Variety Trial



Orchard Soil Health & Irrigation Efficiency



QUESTIONS AND ANSWER

Please submit your questions on the meeting app or use one of the microphones.



Ranveer Chandra
CTO, Agri-Food
Microsoft Corporation



Mary Snapp
VP Strategic Initiatives
Microsoft Corporation

QUESTIONS AND ANSWER

Please submit your questions on the meeting app or use one of the microphones.



Accelerating people & ideas since 1933



QUESTIONS AND ANSWER

Please submit your questions on the meeting app or use one of the microphones.



Accelerating people & ideas since 1933